



# Gatwick Airport Northern Runway Project

Environmental Statement

Appendix 5.3.2: Code of Construction Practice Annex 6 – Outline Arboricultural and Vegetation Method Statement – Part 4 – Clean Version

**Book 5**

VERSION: 3.0





DATE: JUNE 2024

Application Document Ref: 5.3

PINS Reference Number: TR020005

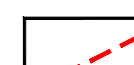

**Legend**

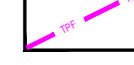
-  Site Boundary
-  Survey Boundary / Boundary of M23/A23 construction activity
-  Projected Tree Loss (Worst Case Scenario)
-  Projected Vegetation Loss (Worst Case Scenario)
-  Indicative temporary protective fence line in accordance with Section 6.2 - BS5837:2012. See below for example barriers.
-  Indicative vegetation protective fence line; Design and location to be agreed by local council during detail design.

**NOTES:**

- Refer to ES Appendix 8.10.1: Tree Survey Report and Arboricultural Impact Assessment for further details.
- Survey based on a visual inspection from the ground and is not intended as a full arboricultural inspection.
- Plan produced in accordance with recommendations set out in BS 5837:2012 - 'Trees in Relation to design, demolition and construction'.
- Survey based upon Aerial Photography and trees located by eye.

**Key Plan**

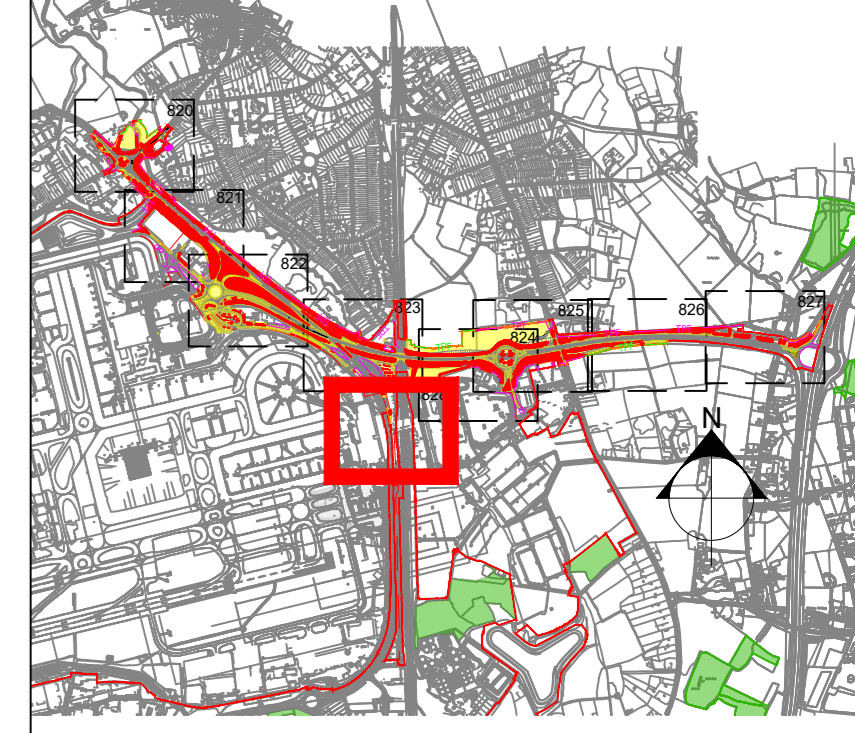

DOCUMENT  
**Environmental Statement**

DRAWING TITLE  
**M23 & A23 Preliminary Vegetation Removal & Protection Plans**  
Appendix 5.3.2 Annex 6  
Sheet 9 of 9

DATE  
**June 2024**

ORIENTATION N ▲	DRAWING NO. <b>828</b>	REVISION <b>For ES Issue</b>
	DRAWN BY <b>RC</b>	PM / CHECKED BY <b>DC</b>

SCALE @ A0

Reproduced from Ordnance Survey map with the permission of Ordnance Survey on behalf of the controller of Her Majesty's Stationery Office © Crown Copyright (2023). License number 0100031673, 10001998, 100048492.  
© Copyright 2023 Gatwick Airport Limited. No part of this drawing is to be reproduced without prior permission of Gatwick Airport Limited.

Appendix D  
Airport Preliminary Vegetation Removal & Protection Plans

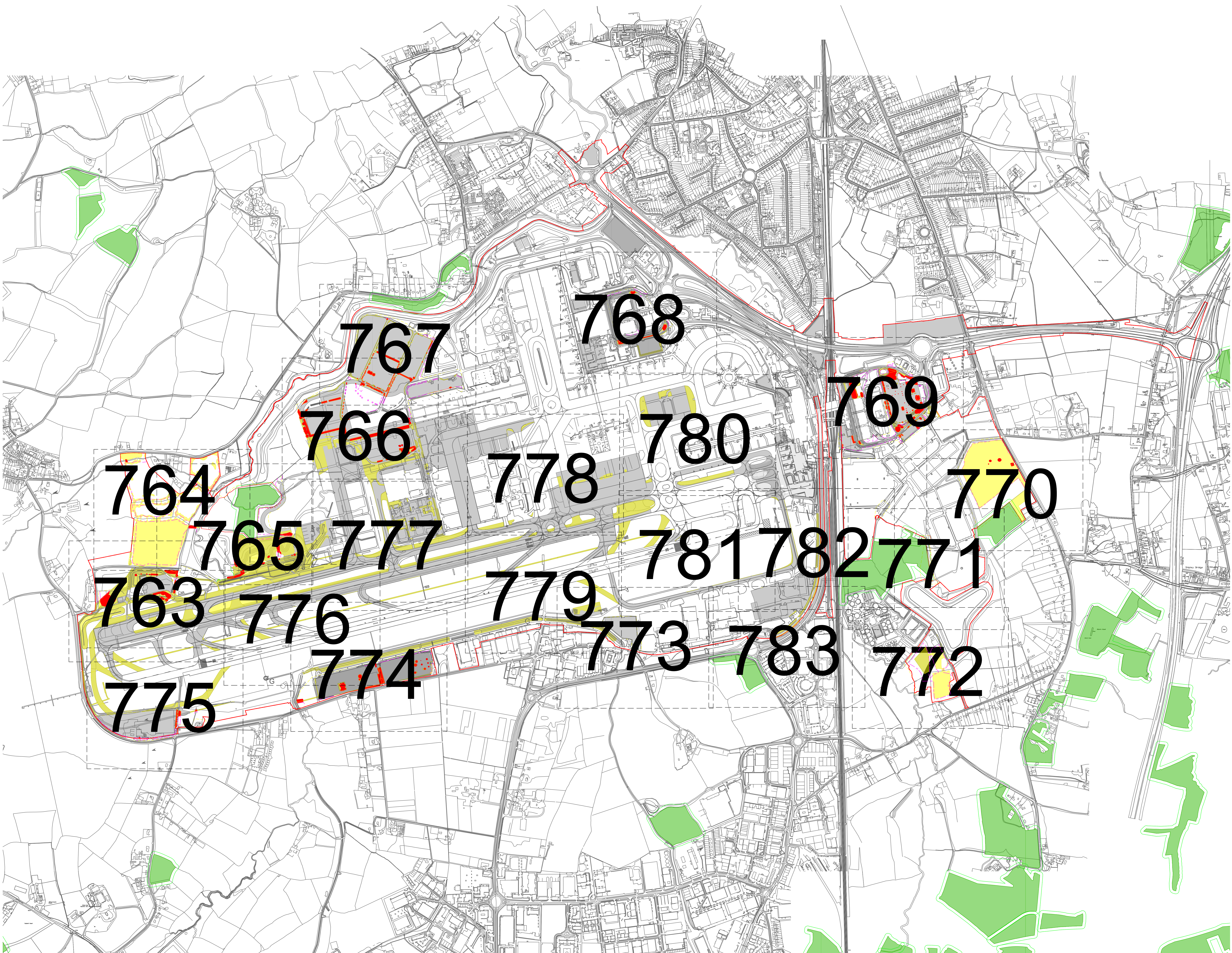

**Key**

- Site Boundary.
- Survey boundary.
- Projected Tree Loss (Worst Case Scenario)
- Projected Vegetation Loss (Worst Case Scenario)
- Indicative Scheme Layout
- Indicative temporary protective fencing in accordance with Section 6.2 - BS5837:2012. See below for example barriers.
- Indicative secondary protective Hi-Vis Mesh fencing in accordance with Section 6.2 - BS5837:2012. See below for example barriers.
- Indicative vegetation protective fencing: Design and location to be agreed by local council during detail design.
- Designated Ancient Woodland (as per Natural England ancient woodland inventory, via open data publication)
- Ancient Woodland tree buffer (15m offset) (as per standing advice produced by Forestry England and Natural England)

**NOTES:**

- Refer to ES Appendix 6.10.1, Tree Survey Report and Arboricultural Impact Assessment for further details.
- Survey based on a visual inspection from the ground and is not intended as a full arboricultural inspection.
- Plan produced in accordance with recommendations set out in BS 5837:2012 - 'Trees in Relation to design, demolition and construction'.
- Survey based upon Aerial Photography and trees located by eye.

DOCUMENT

**Environmental Statement**

---

DRAWING TITLE  
**Airport Preliminary Vegetation Removal & Protection Plans  
Appendix 5.3.2 Annex 6  
Overview**











DATE  
**June 2024**

ORIENTATION	DRAWING NO.	REVISION
N ▲	749	For ES Issue
	DRAWN BY	PM / CHECKED BY
	RC	DC

SCALE @ A0  
**Custom Scale**

Reproduced from Ordnance Survey map with the permission of Ordnance Survey on behalf of the controller of Her Majesty's Stationery Office © Crown Copyright (2023). License number 0100031073, 10001998, 100048492.  
© Copyright 2023 Gatwick Airport Limited. No part of this drawing is to be reproduced without prior permission of Gatwick Airport Limited.

**Key**

-  Site Boundary.
-  Survey boundary.
-  Projected Tree Loss (Worst Case Scenario)
-  Projected Vegetation Loss (Worst Case Scenario)
-  Indicative Scheme Layout
-  Indicative temporary protective fence line in accordance with Section 6.2.2. BS5837:2012. See below for example barriers.
-  Indicative secondary protective Hi-Viz Mesh fence line in accordance with Section 6.2.2. BS5837:2012. See below for example barriers.
-  Indicative vegetation protective fence line: Design and location to be agreed by local council during detail design.
-  Designated Ancient Woodland (as per Natural England ancient woodland inventory, via open data publication)
-  Ancient Woodland tree buffer (15m offset) (as per standing advice produced by Forestry England and Natural England)

**NOTES:**

- Refer to ES Appendix 6.10.1: Tree Survey Report and Arboricultural Impact Assessment for further details.
- Survey based on a visual inspection from the ground and is not intended as a 3D arboricultural inspection.
- Plan produced in accordance with recommendations set out in BS 5837:2012 'Trees in Relation to Design, Development and Construction'.
- Survey based upon Aerial Photography and trees located by eye.

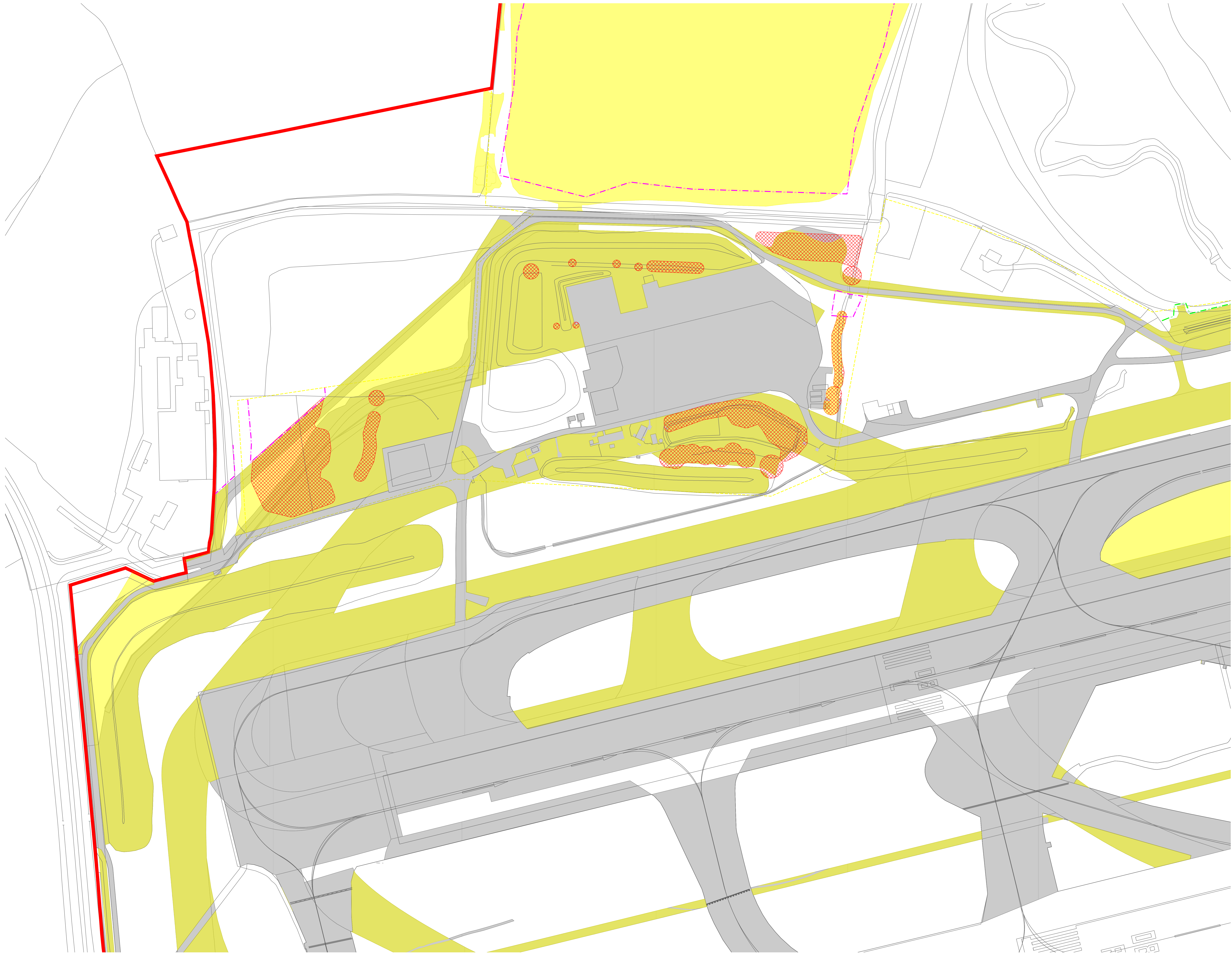

**Key Plan**

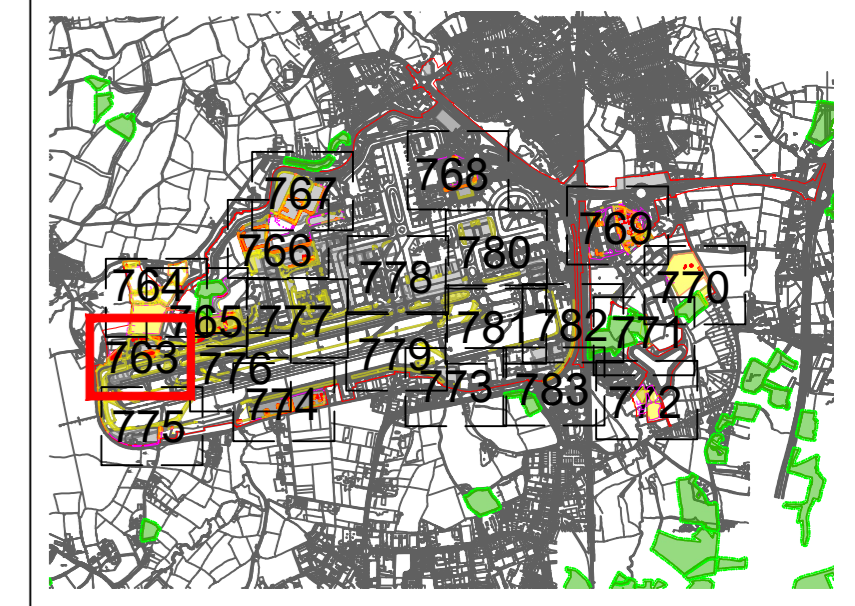

**DOCUMENT**

**Environmental Statement**

**DRAWING TITLE**  
**Airport Preliminary Vegetation Removal & Protection Plans**  
**Appendix 5.3.2 Annex 6**  
**Sheet 1 of 21**

**DATE**  
**June 2024**

<b>ORIENTATION</b> N	<b>DRAWING NO.</b> 763	<b>REVISION</b> For ES Issue
	<b>DRAWN BY</b> RC	<b>PM / CHECKED BY</b> DC

**SCALE @ A0**  
0m 25m 50m

Reproduced from Ordnance Survey map with the permission of Ordnance Survey on behalf of the controller of Her Majesty's Stationery Office © Crown Copyright (2023). License number 0100031673, 10004892.  
© Copyright 2023 Gatwick Airport Limited. No part of this drawing is to be reproduced without prior permission of Gatwick Airport Limited.

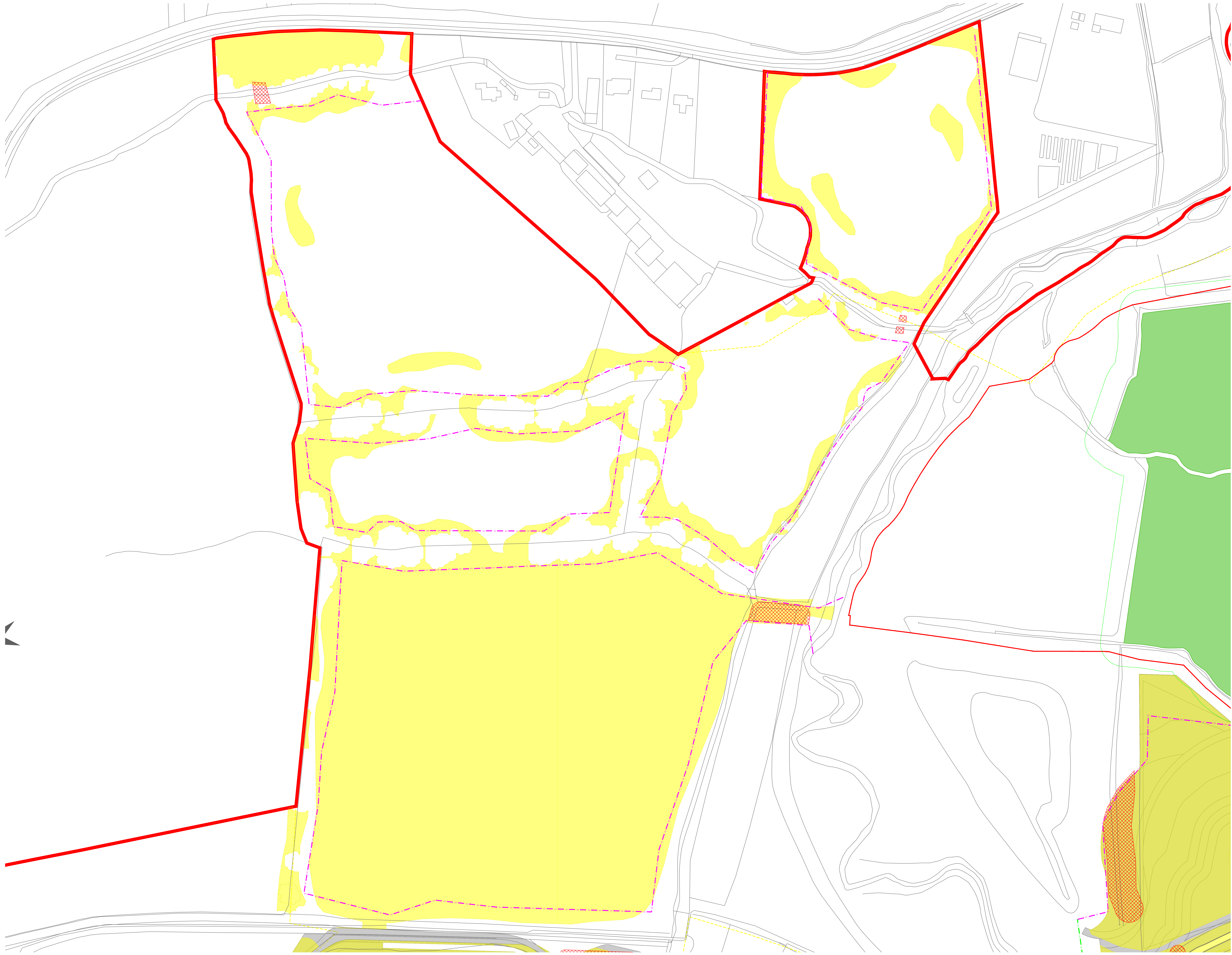

- Key**
- Site Boundary.
  - Survey boundary.
  - Projected Tree Loss (Worst Case Scenario)
  - Projected Vegetation Loss (Worst Case Scenario)
  - Indicative Scheme Layout
  - Indicative temporary protective fence/line in accordance with Section 6.2.2 - BS5837:2012. See below for example barriers.
  - Indicative secondary protective Hi-Viz Mesh fence/line in accordance with Section 6.2.2 - BS5837:2012. See below for example barriers.
  - Indicative vegetation protective fence/line: Design and location to be agreed by local council during detail design.
  - Designated Ancient Woodland (as per Natural England ancient woodland inventory, via open data publication)
  - Ancient Woodland tree buffer (15m offset) (as per standing advice produced by Forestry England and Natural England)

**NOTES:**

- Refer to ES Appendix 6.10.1: Tree Survey Report and Arboricultural Impact Assessment for further details.
- Survey based on a visual inspection from the ground and is not intended as a 3D arboricultural inspection.
- Plan produced in accordance with recommendations set out in BS 5837:2012 - Trees in Relation to Design, Demolition and Construction.
- Survey based upon Aerial Photography and trees located by eye.

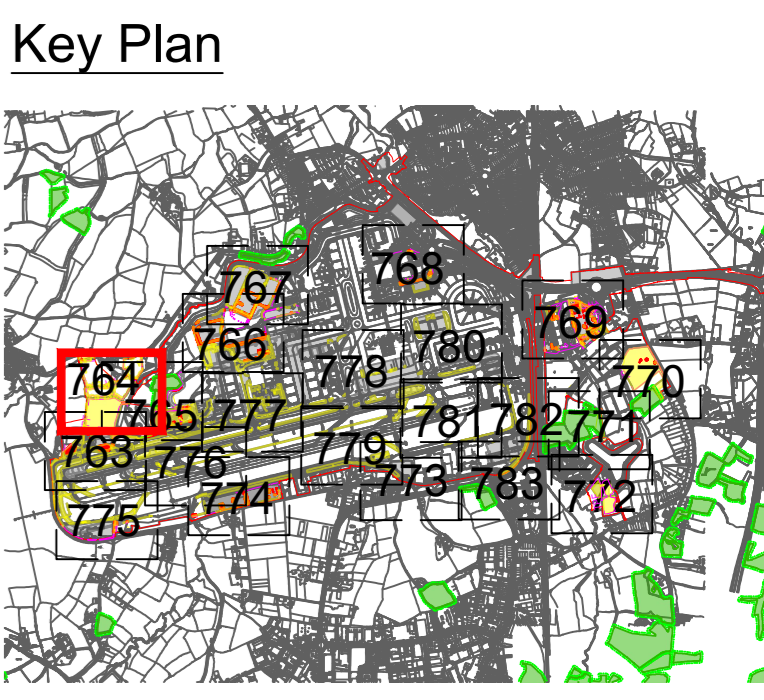

**Environmental Statement**

**DRAWING TITLE**  
**Airport Preliminary Vegetation Removal & Protection Plans**  
**Appendix 5.3.2 Annex 6**  
**Sheet 2 of 21**

**DATE**  
**June 2024**

<b>ORIENTATION</b> N	<b>DRAWING NO.</b> 764	<b>REVISION</b> For ES Issue
	<b>DRAWN BY</b> RC	<b>PM / CHECKED BY</b> DC

**SCALE @ A0**  
0m 25m 50m

Reproduced from Ordnance Survey map with the permission of Ordnance Survey on behalf of the controller of Her Majesty's Stationery Office © Crown Copyright (2023). License number 0100031673, 10001998, 100048492.  
© Copyright 2023 Gatwick Airport Limited. No part of this drawing is to be reproduced without prior permission of Gatwick Airport Limited.

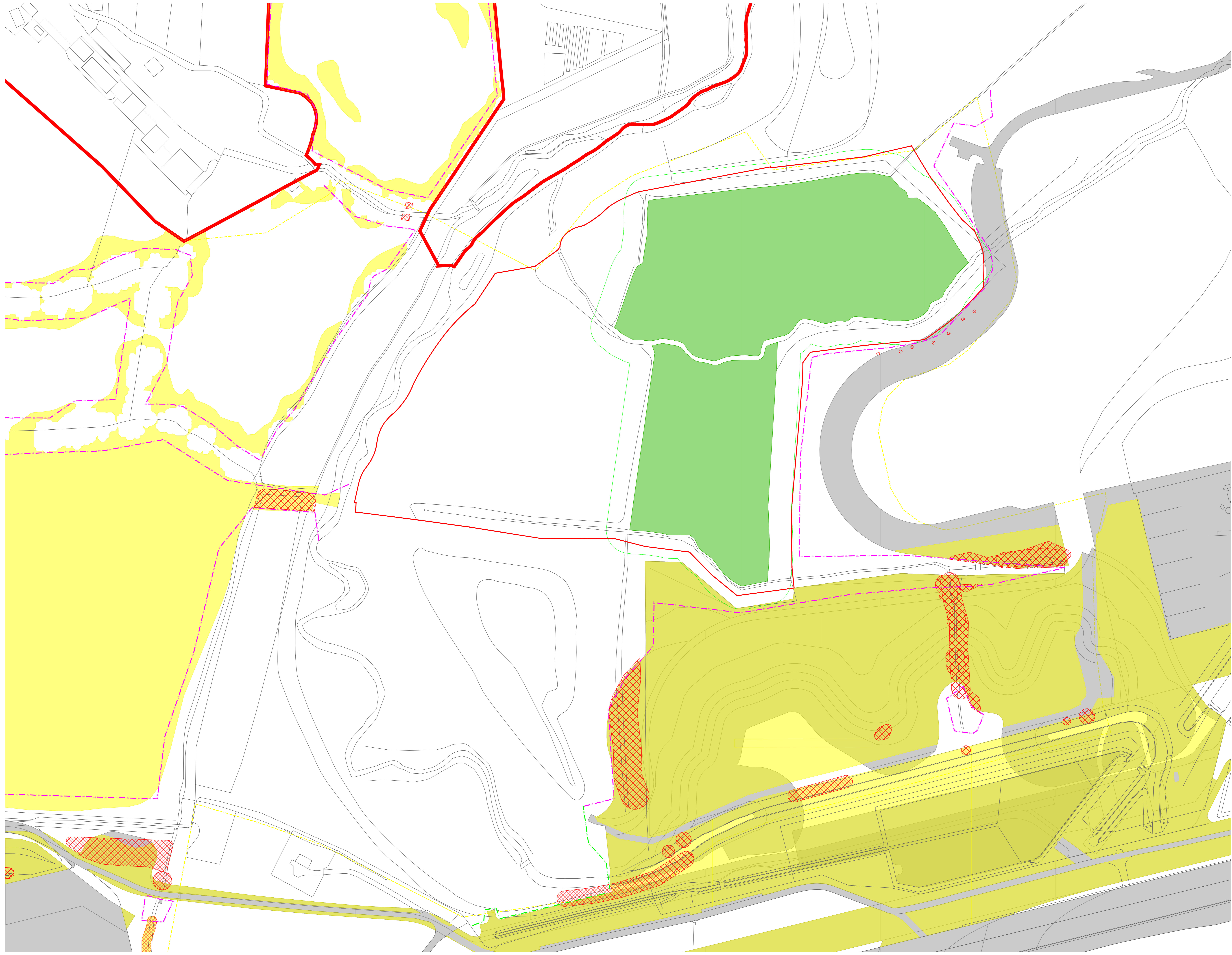

- Key**
- Site Boundary
  - Survey boundary
  - Projected Tree Loss (Worst Case Scenario)
  - Projected Vegetation Loss (Worst Case Scenario)
  - Indicative Scheme Layout
  - Indicative temporary protective fence line in accordance with Section 6.2.2 - BS5837:2012. See below for example barriers.
  - Indicative secondary protective Hi-Vis Mesh fence line in accordance with Section 6.2.2 - BS5837:2012. See below for example barriers.
  - Indicative vegetation protective fence line: Design and location to be agreed by local council during detail design.
  - Designated Ancient Woodland (as per Natural England ancient woodland inventory, via open data publication)
  - Ancient Woodland tree buffer (15m offset) (as per standing advice produced by Forestry England and Natural England)

**NOTES:**

- Refer to ES Appendix 6.10.1: Tree Survey Report and Arboricultural Impact Assessment for further details.
- Survey based on a visual inspection from the ground and is not intended as a 3D architectural projection.
- Plan produced in accordance with recommendations set out in BS 5837:2012 - Trees in Relation to Developments and Construction.
- Survey based upon Aerial Photography and trees located by eye.

**Key Plan**

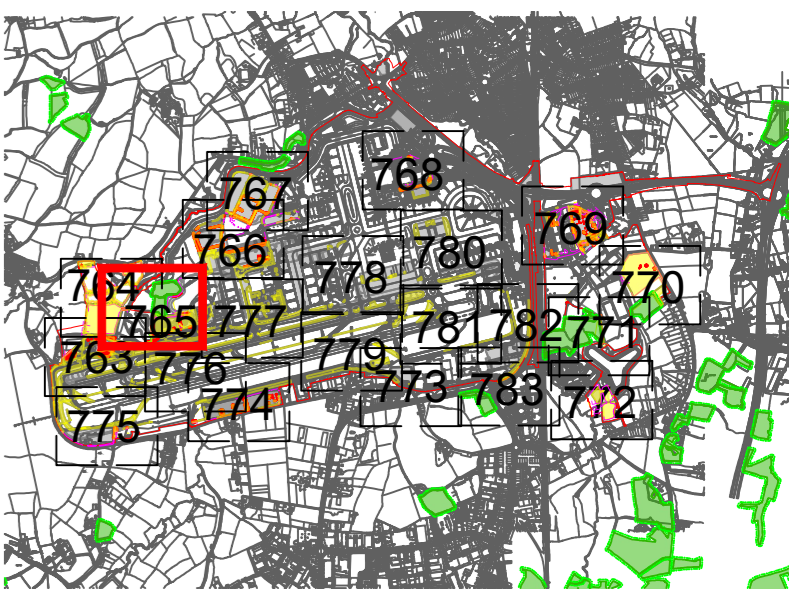

**DOCUMENT**

**Environmental Statement**

**DRAWING TITLE**  
**Airport Preliminary Vegetation Removal & Protection Plans**  
**Appendix 5.3.2 Annex 6**  
**Sheet 3 of 21**

**DATE**  
**June 2024**

<b>ORIENTATION</b> 	<b>DRAWING NO.</b> 765	<b>REVISION</b> For ES Issue
	<b>DRAWN BY</b> RC	<b>PM / CHECKED BY</b> DC

**SCALE @ A0**

0m      25m      50m

Reproduced from Ordnance Survey map with the permission of Ordnance Survey on behalf of the controller of Her Majesty's Stationery Office © Crown Copyright (2023). License number 0100031673, 10001998, 100048492.  
 © Copyright 2023 Gatwick Airport Limited. No part of this drawing is to be reproduced without prior permission of Gatwick Airport Limited.



- Key**
- Site Boundary.
  - Survey boundary.
  - Projected Tree Loss (Worst Case Scenario)
  - Projected Vegetation Loss (Worst Case Scenario)
  - Indicative Scheme Layout
  - Indicative temporary protective fence/line in accordance with Section 6.2.2. See below for example barriers.
  - Indicative secondary protective Hi-Viz Mesh fence/line in accordance with Section 6.2.2. See below for example barriers.
  - Indicative vegetation protective fence/line: Design and location to be agreed by local council during detail design.
  - Designated Ancient Woodland (as per Natural England ancient woodland inventory, via open data publication)
  - Ancient Woodland tree buffer (15m offset) (as per standing advice produced by Forestry England and Natural England)

**NOTES:**

- Refer to ES Appendix 6.10.1: Tree Survey Report and Arboricultural Impact Assessment for further details.
- Survey based on a visual inspection from the ground and is not intended as a 3D architectural projection.
- Plan produced in accordance with recommendations set out in BS 5837:2012 'Trees in Relation to Design, Demolition and Construction'.
- Survey based upon Aerial Photography and trees located by eye.

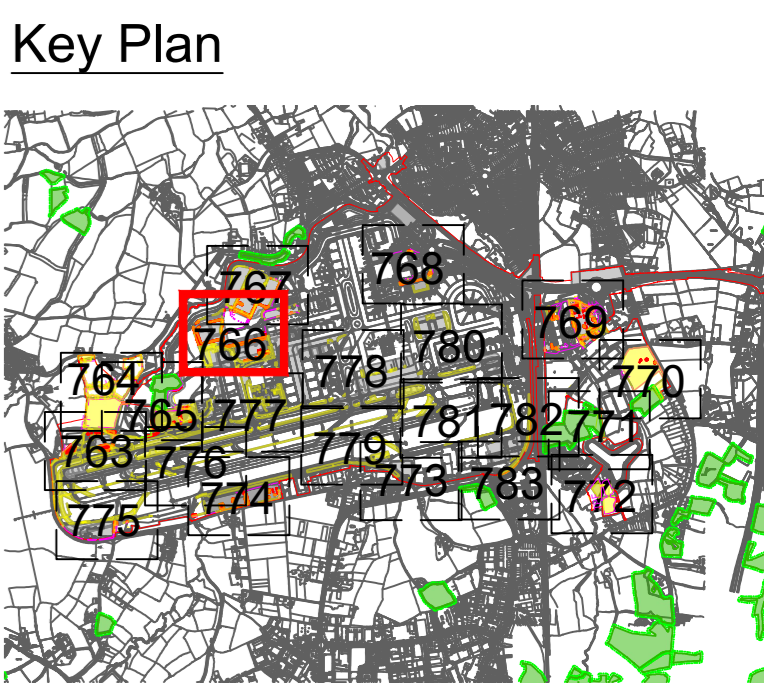

**Environmental Statement**

DRAWING TITLE  
**Airport Preliminary Vegetation Removal & Protection Plans**  
 Appendix 5.3.2 Annex 6  
 Sheet 4 of 21

DATE  
**June 2024**

ORIENTATION N	DRAWING NO. 766	REVISION For ES Issue
	DRAWN BY RC	PM / CHECKED BY DC

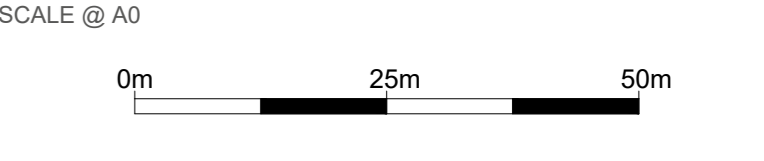

Reproduced from Ordnance Survey map with the permission of Ordnance Survey on behalf of the controller of Her Majesty's Stationery Office © Crown Copyright (2023). License number 6100031673, 10001998, 100048492.  
 © Copyright 2023 Gatwick Airport Limited. No part of this drawing is to be reproduced without prior permission of Gatwick Airport Limited.





- Key**
- Site Boundary
  - - - Survey boundary
  - Projected Tree Loss (Worst Case Scenario)
  - Projected Vegetation Loss (Worst Case Scenario)
  - Indicative Scheme Layout
  - Indicative temporary protective fence/line in accordance with Section 6.2.2 - BS5837:2012. See below for example barriers.
  - Indicative secondary protective Hi-Viz Mesh fence/line in accordance with Section 6.2.2 - BS5837:2012. See below for example barriers.
  - Indicative vegetation protective fence/line: Design and location to be agreed by local council during detail design.
  - Designated Ancient Woodland (as per Natural England ancient woodland inventory, via open data publication)
  - Ancient Woodland tree buffer (15m offset) (as per standing advice produced by Forestry England and Natural England)

**NOTES:**

- Refer to ES Appendix 6.10.1: Tree Survey Report and Arboricultural Impact Assessment for further details.
- Survey based on a visual inspection from the ground and is not intended as a 3D arboricultural inspection.
- Plan produced in accordance with recommendations set out in BS 5837:2012 - Trees in Relation to Developments and Construction.
- Survey based upon Aerial Photography and trees located by eye.

**Key Plan**

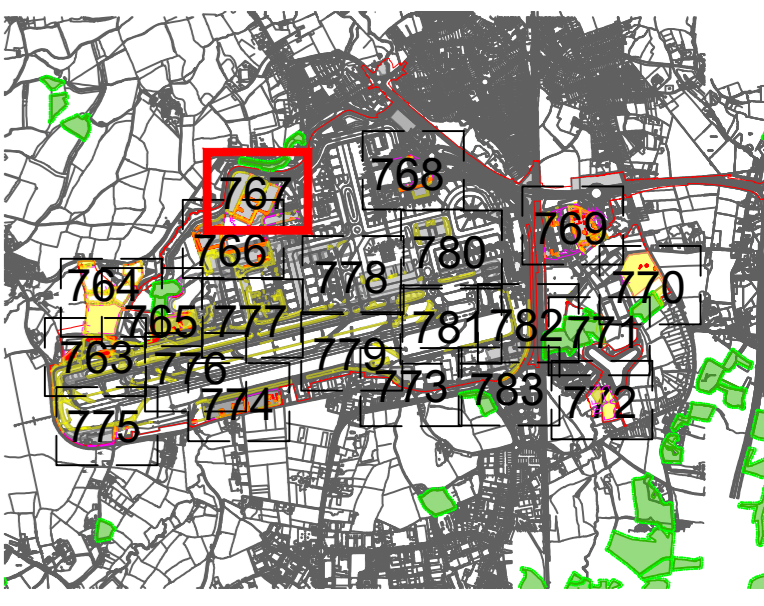

**DOCUMENT**

**Environmental Statement**

**DRAWING TITLE**

**Airport Preliminary Vegetation Removal & Protection Plans Appendix 5.3.2 Annex 6 Sheet 5 of 21**

**DATE**

**June 2024**

ORIENTATION N ▲	DRAWING NO. 767	REVISION For ES Issue
	DRAWN BY RC	PM / CHECKED BY DC

**SCALE @ A0**

0m 25m 50m

Reproduced from Ordnance Survey map with the permission of Ordnance Survey on behalf of the controller of Her Majesty's Stationery Office © Crown Copyright (2023). License number 0100031673, 100048492.  
© Copyright 2023 Gatwick Airport Limited. No part of this drawing is to be reproduced without prior permission of Gatwick Airport Limited.

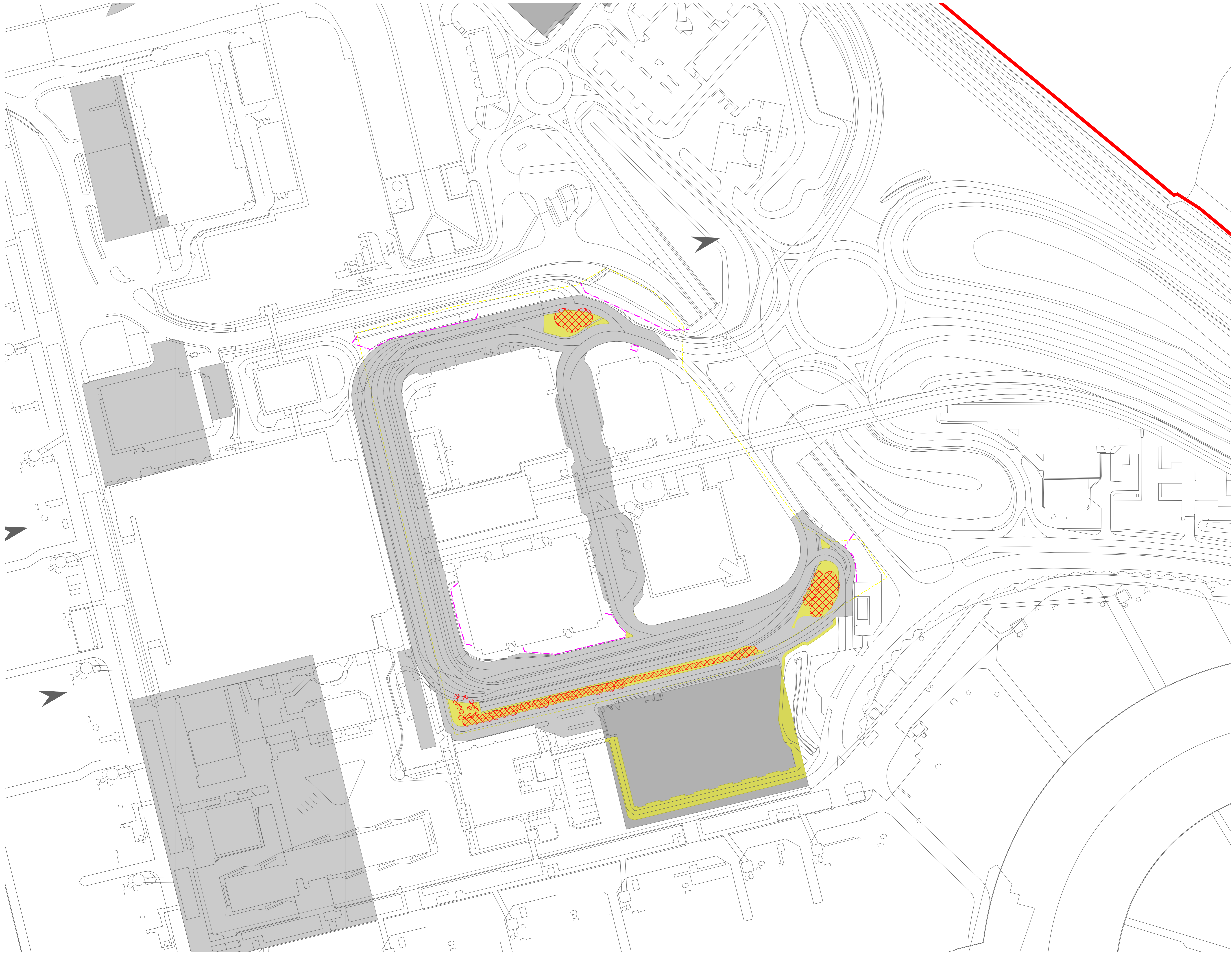

- Key**
- Site Boundary
  - Survey boundary
  - Projected Tree Loss (Worst Case Scenario)
  - Projected Vegetation Loss (Worst Case Scenario)
  - Indicative Scheme Layout
  - Indicative temporary protective fencing in accordance with Section 6.2 - BS5837:2012. See below for example barriers.
  - Indicative secondary protective Hi-Vis Mesh fence in accordance with Section 6.2 - BS5837:2012. See below for example barriers.
  - Indicative vegetation protective fence line: Design and location to be agreed by local council during detail design.
  - Designated Ancient Woodland (as per Natural England ancient woodland inventory, via open data publication)
  - Ancient Woodland tree buffer (15m offset) (as per standing advice produced by Forestry England and Natural England)

**NOTES:**

- Refer to ES Appendix 6.10.1: Tree Survey Report and Arboricultural Impact Assessment for further details.
- Survey based on a visual inspection from the ground and is not intended as a 3D architectural projection.
- Plan produced in accordance with recommendations set out in BS 5837:2012 'Trees in Relation to Design, Development and Construction'.
- Survey based upon Aerial Photography and trees located by eye.

**Key Plan**

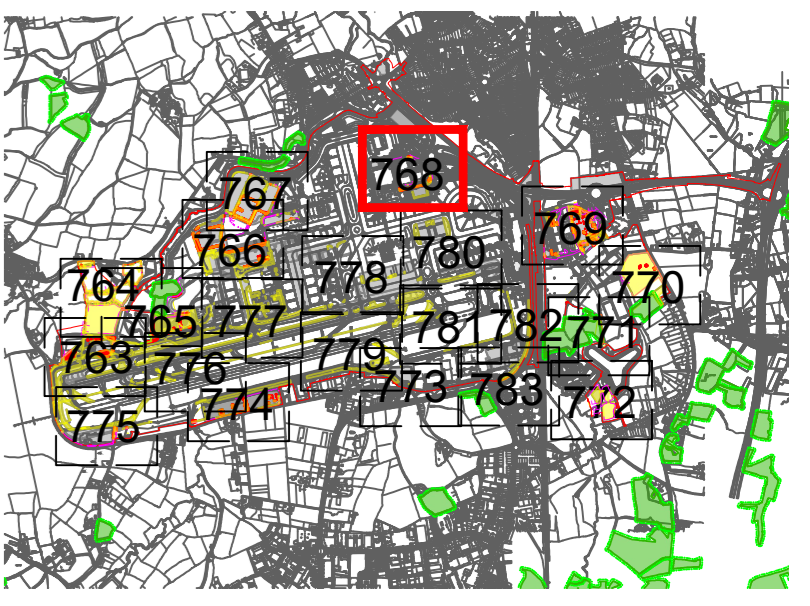

**DOCUMENT**

**Environmental Statement**

**DRAWING TITLE**

**Airport Preliminary Vegetation Removal & Protection Plans Appendix 5.3.2 Annex 6 Sheet 6 of 21**

**DATE**

**June 2024**

<b>ORIENTATION</b> 	<b>DRAWING NO.</b> 768	<b>REVISION</b> For ES Issue
	<b>DRAWN BY</b> RC	<b>PM / CHECKED BY</b> DC

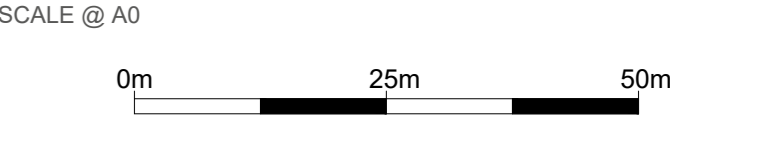

Reproduced from Ordnance Survey map with the permission of Ordnance Survey on behalf of the controller of Her Majesty's Stationery Office © Crown Copyright (2023). License number 0100031673, 10001998, 100048492.

© Copyright 2023 Gatwick Airport Limited. No part of this drawing is to be reproduced without prior permission of Gatwick Airport Limited.



- Key**
- Site Boundary
  - Survey boundary
  - Projected Tree Loss (Worst Case Scenario)
  - Projected Vegetation Loss (Worst Case Scenario)
  - Indicative Scheme Layout
  - Indicative temporary protective fence/line in accordance with Section 6.2.2 BS5837:2012. See below for example barriers.
  - Indicative secondary protective Hi-Vis Mesh fence/line in accordance with Section 6.2.2 BS5837:2012. See below for example barriers.
  - Indicative vegetation protective fence/line: Design and location to be agreed by local council during detail design.
  - Designated Ancient Woodland (as per Natural England ancient woodland inventory, via open data publication)
  - Ancient Woodland tree buffer (15m offset) (as per standing advice produced by Forestry England and Natural England)

**NOTES:**

- Refer to ES Appendix 6.10.1: Tree Survey Report and Arboricultural Impact Assessment for further details.
- Survey based on a visual inspection from the ground and is not intended as a 3D architectural projection.
- Plan produced in accordance with recommendations set out in BS 5837:2012 'Trees in Relation to Design, Development and Construction'.
- Survey based upon Aerial Photography and trees located by eye.

**Key Plan**

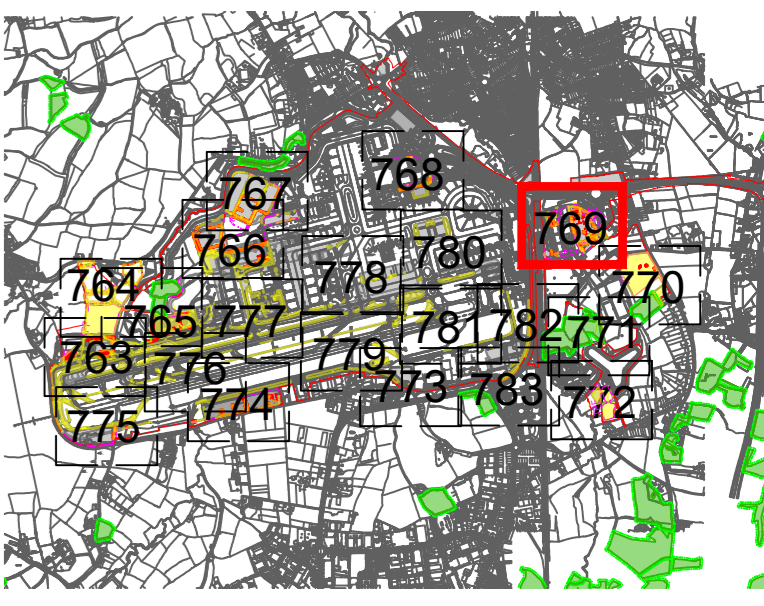

**DOCUMENT**

**Environmental Statement**

DRAWING TITLE  
**Airport Preliminary Vegetation Removal & Protection Plans**  
 Appendix 5.3.2 Annex 6  
 Sheet 7 of 21

DATE  
**June 2024**

ORIENTATION	DRAWING NO.	REVISION
N	769	For ES Issue
	DRAWN BY	PM / CHECKED BY
	RC	DC



Reproduced from Ordnance Survey map with the permission of Ordnance Survey on behalf of the controller of Her Majesty's Stationery Office © Crown Copyright (2023). License number 0100031673, 100048492, 100048492.  
 © Copyright 2023 Gatwick Airport Limited. No part of this drawing is to be reproduced without prior permission of Gatwick Airport Limited.

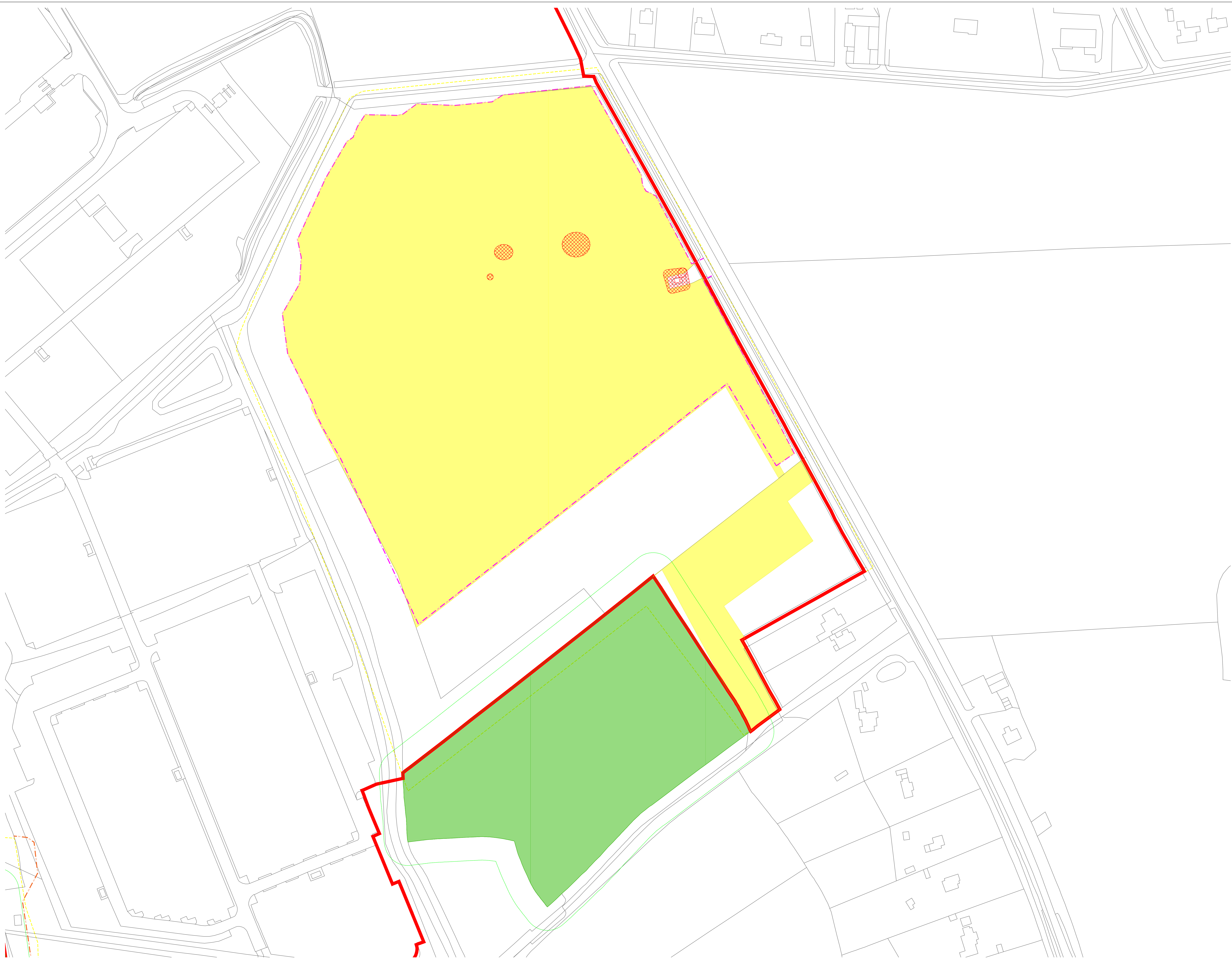

- Key**
- Site Boundary
  - Survey boundary
  - Projected Tree Loss (Worst Case Scenario)
  - Projected Vegetation Loss (Worst Case Scenario)
  - Indicative Scheme Layout
  - Indicative temporary protective fence/line in accordance with Section 6.2.2. See below for example barriers.
  - Indicative secondary protective Hi-Vis Mesh fence/line in accordance with Section 6.2.2. See below for example barriers.
  - Indicative vegetation protective fence/line: Design and location to be agreed by local council during detail design.
  - Designated Ancient Woodland (as per Natural England ancient woodland inventory, via open data publication)
  - Ancient Woodland tree buffer (15m offset) (as per standing advice produced by Forestry England and Natural England)

**NOTES:**

- Refer to ES Appendix 6.10.1: Tree Survey Report and Arboricultural Impact Assessment for further details.
- Survey based on a visual inspection from the ground and is not intended as a full arboricultural inspection.
- Plan produced in accordance with recommendations set out in BS 5837:2012 'Trees in Relation to Design, Development and Construction'.
- Survey based upon Aerial Photography and trees located by eye.

**Key Plan**

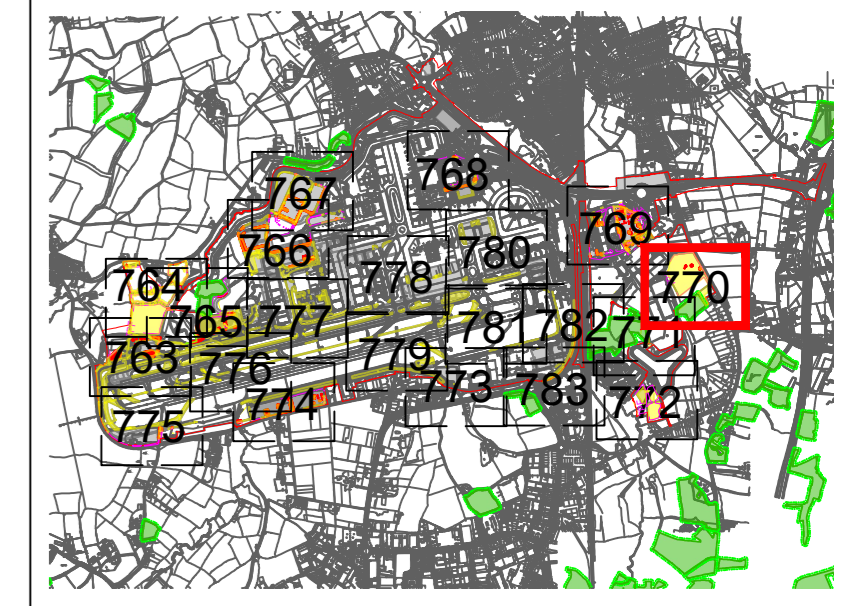

**Environmental Statement**

**DRAWING TITLE**  
**Airport Preliminary Vegetation Removal & Protection Plans**  
**Appendix 5.3.2 Annex 6**  
**Sheet 8 of 21**

**DATE**  
**June 2024**

ORIENTATION N ▲	DRAWING NO. <b>770</b>	REVISION <b>For ES Issue</b>
	DRAWN BY <b>RC</b>	PM / CHECKED BY <b>DC</b>

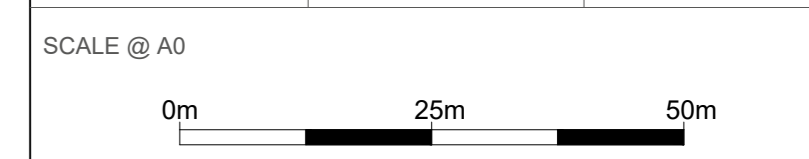

Reproduced from Ordnance Survey map with the permission of Ordnance Survey on behalf of the controller of Her Majesty's Stationery Office © Crown Copyright (2023). License number 0100031673, 10001998, 100048492.  
 © Copyright 2023 Gatwick Airport Limited. No part of this drawing is to be reproduced without prior permission of Gatwick Airport Limited.

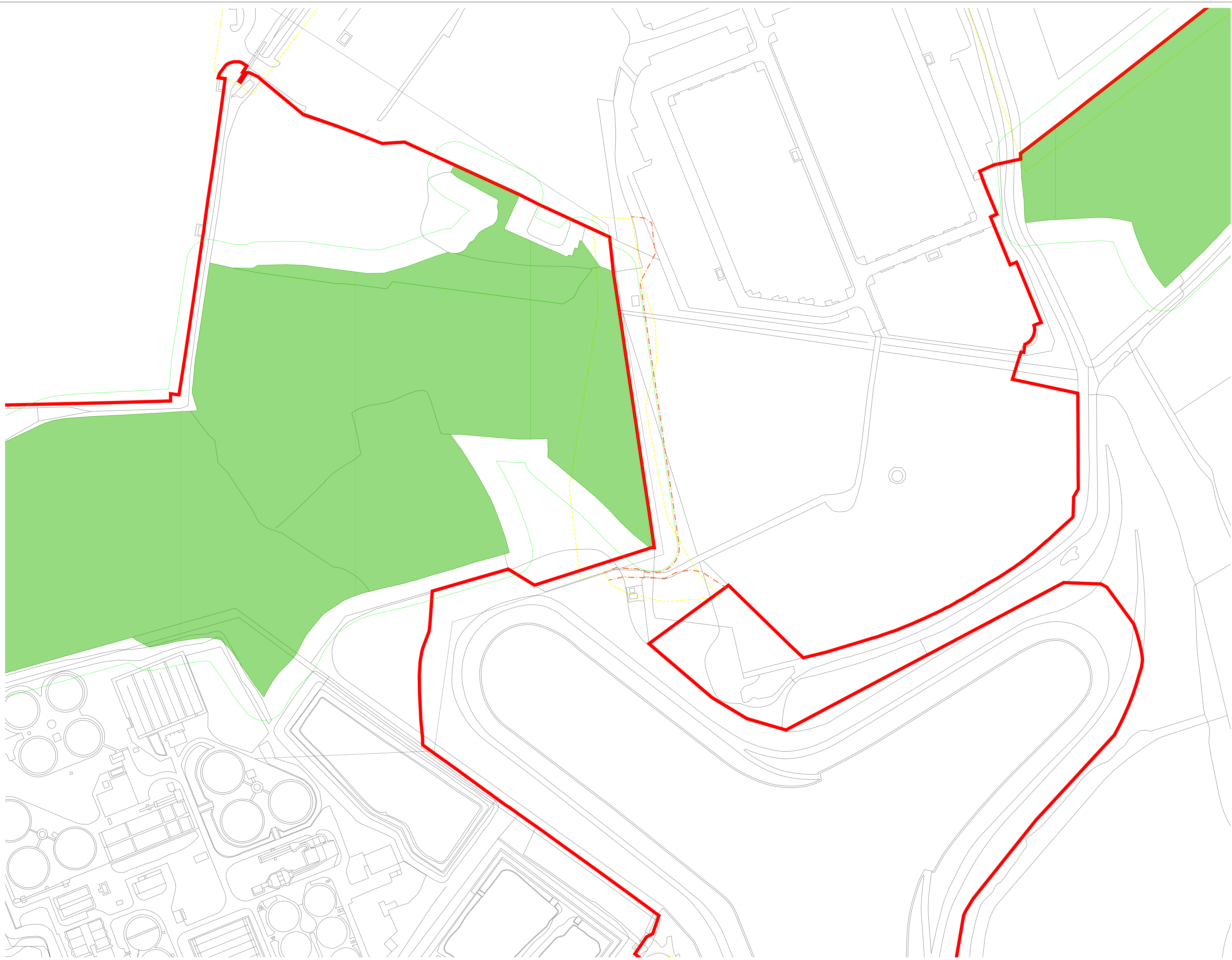

- Key**
- Site Boundary
  - Survey boundary
  - Projected Tree Loss (Worst Case Scenario)
  - Projected Vegetation Loss (Worst Case Scenario)
  - Indicative Scheme Layout
  - Indicative temporary protective fence/line in accordance with Section 6.2.2. BS5837:2012. See below for example barriers.
  - Indicative secondary protective Hi-Viz Mesh fence/line in accordance with Section 6.2.2. BS5837:2012. See below for example barriers.
  - Indicative vegetation protective fence/line: Design and location to be agreed by local council during detail design.
  - Designated Ancient Woodland (as per Natural England ancient woodland inventory, via open data publication)
  - Ancient Woodland tree buffer (15m offset) (as per standing advice produced by Forestry England and Natural England)

**NOTES:**

- Refer to ES Appendix 6.10.1: Tree Survey Report and Arboricultural Impact Assessment for further details.
- Survey based on a visual inspection from the ground and is not intended as a 3D architectural projection.
- Plan produced in accordance with recommendations set out in BS 5837:2012 'Trees in Relation to Design, Development and Construction'.
- Survey based upon Aerial Photography and trees located by eye.

**Key Plan**

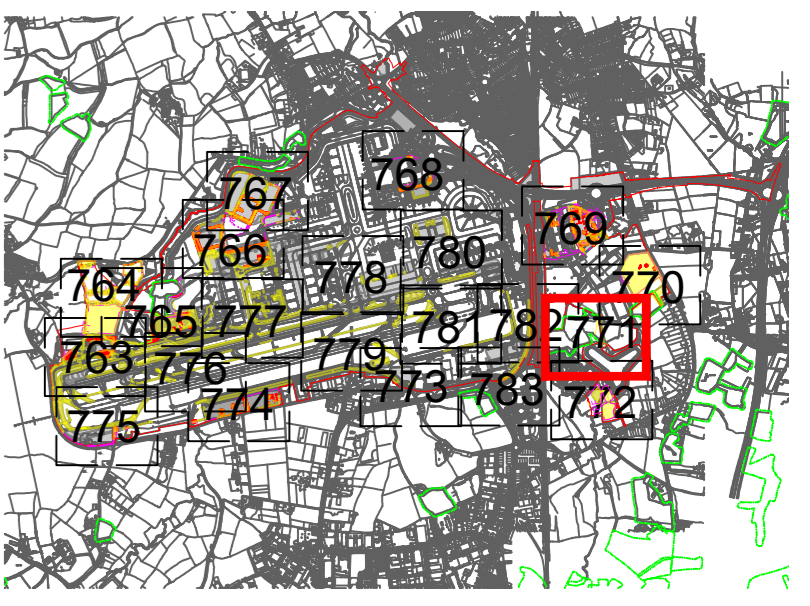

**DOCUMENT**

**Environmental Statement**

**DRAWING TITLE**  
**Airport Preliminary Vegetation Removal & Protection Plans**  
**Appendix 5.3.2 Annex 6**  
**Sheet 9 of 21**

**DATE**  
**June 2024**

<b>ORIENTATION</b> 	DRAWING NO. <b>771</b>	REVISION <b>For ES Issue</b>
	DRAWN BY <b>RC</b>	PM / CHECKED BY <b>DC</b>

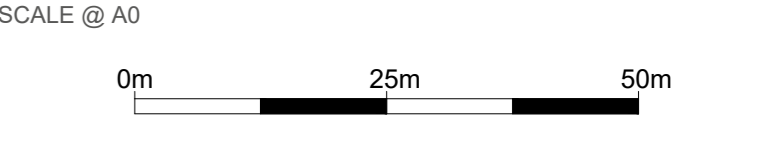

Reproduced from Ordnance Survey map with the permission of Ordnance Survey on behalf of the controller of Her Majesty's Stationery Office © Crown Copyright (2023). License number 0100031673, 10001998, 100048492.  
 © Copyright 2023 Gatwick Airport Limited. No part of this drawing is to be reproduced without prior permission of Gatwick Airport Limited.